Section 6: Product Analytics tools

Product Analytics Course Outline

Section 1: Introduction to Product Analytics

Section 2: Product Metrics and Development

Section 3: User Acquisitions and Awareness

Section 4: User Onboarding and Activation

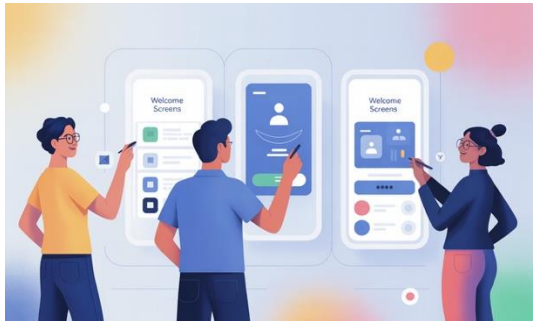

Section 5: User Engagement and Retention

Section 6: Product Analytics tools

Section 7: Monetization and Revenue

Mastering Product Analytics: A Guide for Product Managers | Enroll Now | Download all PPT |

Product Analytics Tools and Platforms

Overview of Product Analytics Tools

Marketing analytics only explains the first step in the user journey

Acquisition
Where do people come from?

Engagement & Retention
What do users do and why do they stay or go?

Marketing Analytics

How many site visitors? Where did they come from? How many purchases?

Product Analytics

Why did drop-off happen? How has first-week activation trended this year? Which user cohorts retain at the highest rate? What impact did my launch make?

Google Analytics

Amplitude

mixpanel

Most data-informed companies will want to add both to their toolkit.

Product Analytics Stack

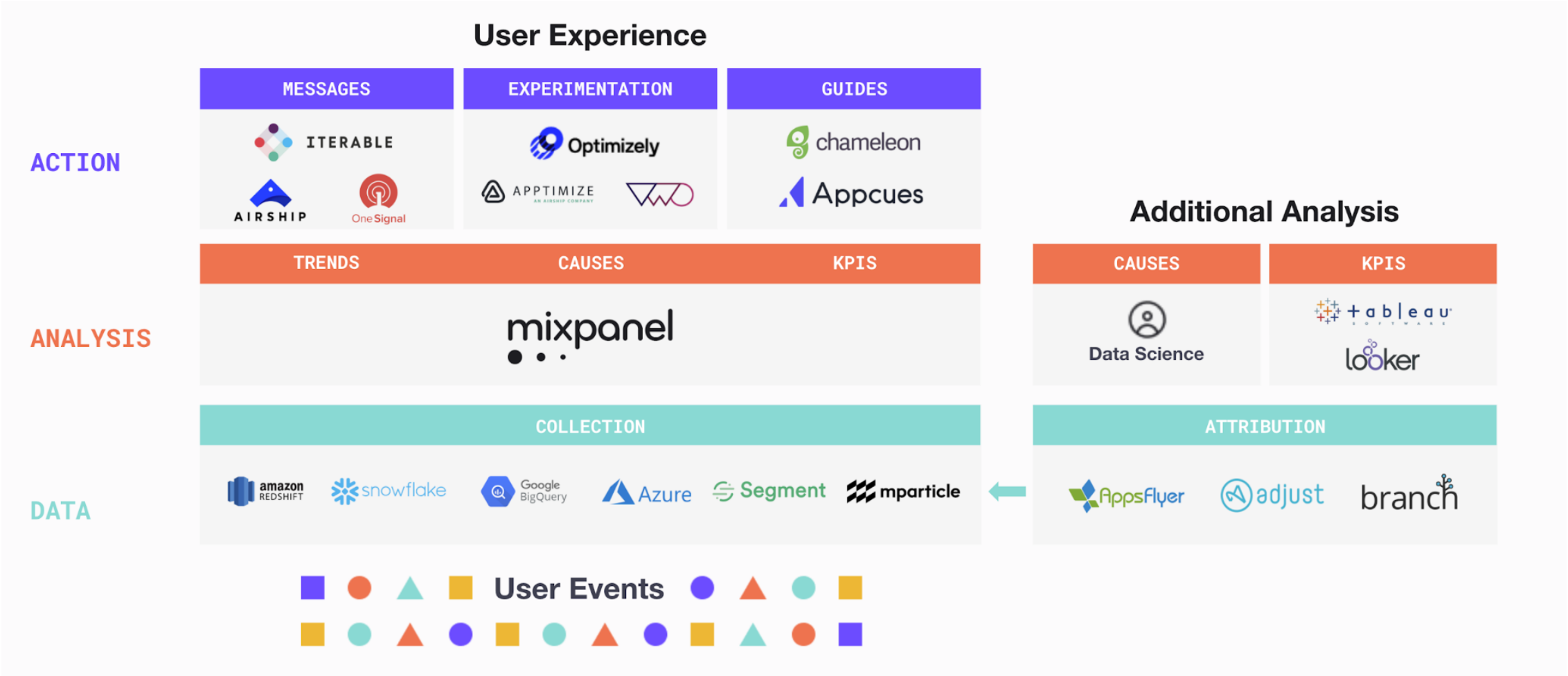

How Google analytics (Marketing analytics) work

Google Analytics (GA) is the king of marketing analytics solutions. It helps you understand the first part of the user journey, i.e., where users are coming from.

Google Analytics provides powerful reporting on marketing metrics like:

- Number of pageviews
- Sources and attribution for those pageviews
- Time on site
- Completion of goals and transactions

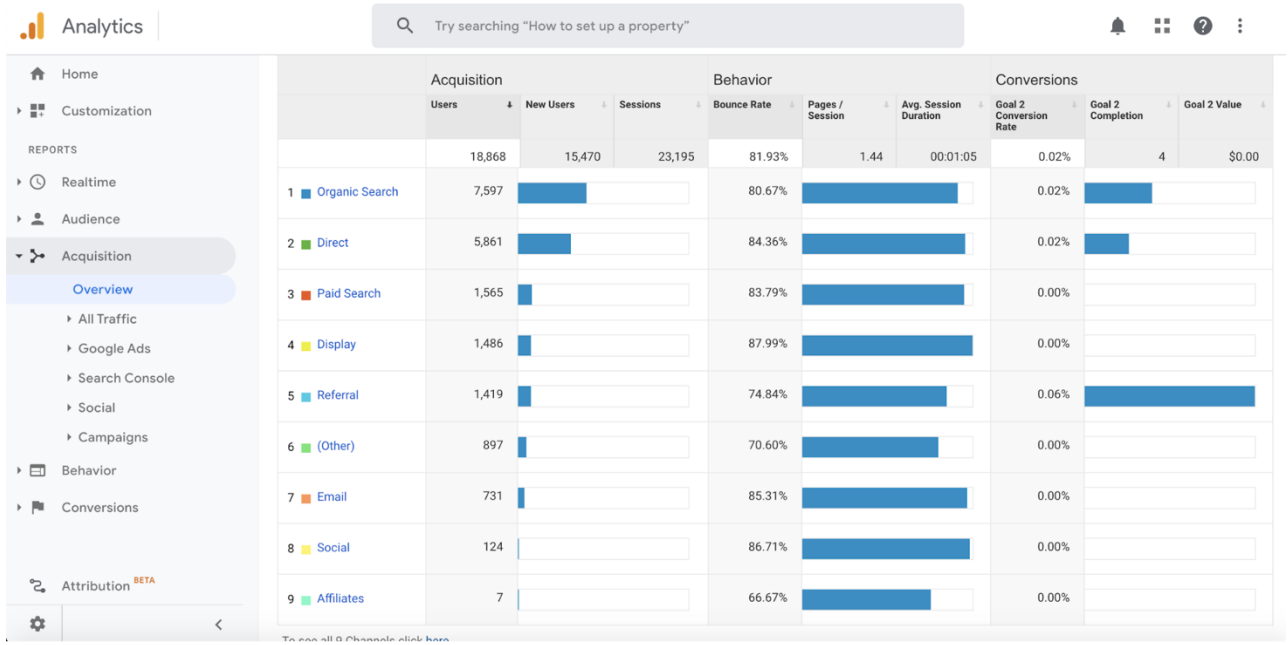

GA is frictionless when it comes to deeply understanding popular marketing services like Google Ads and Campaign Manager.

How product analytics (Mix panel, Amplitude) work

Product analytics solutions, like Mixpanel, provide fast insights into how people are actually using the websites and applications product teams are building.

It will help you understand user segmentation, feature usage, and reports

- Types of Users based on Usage i.e. (power/Core/Casual)
- Why do some users convert, while others don't?
- Feature usage, User retention, cohorts, etc.

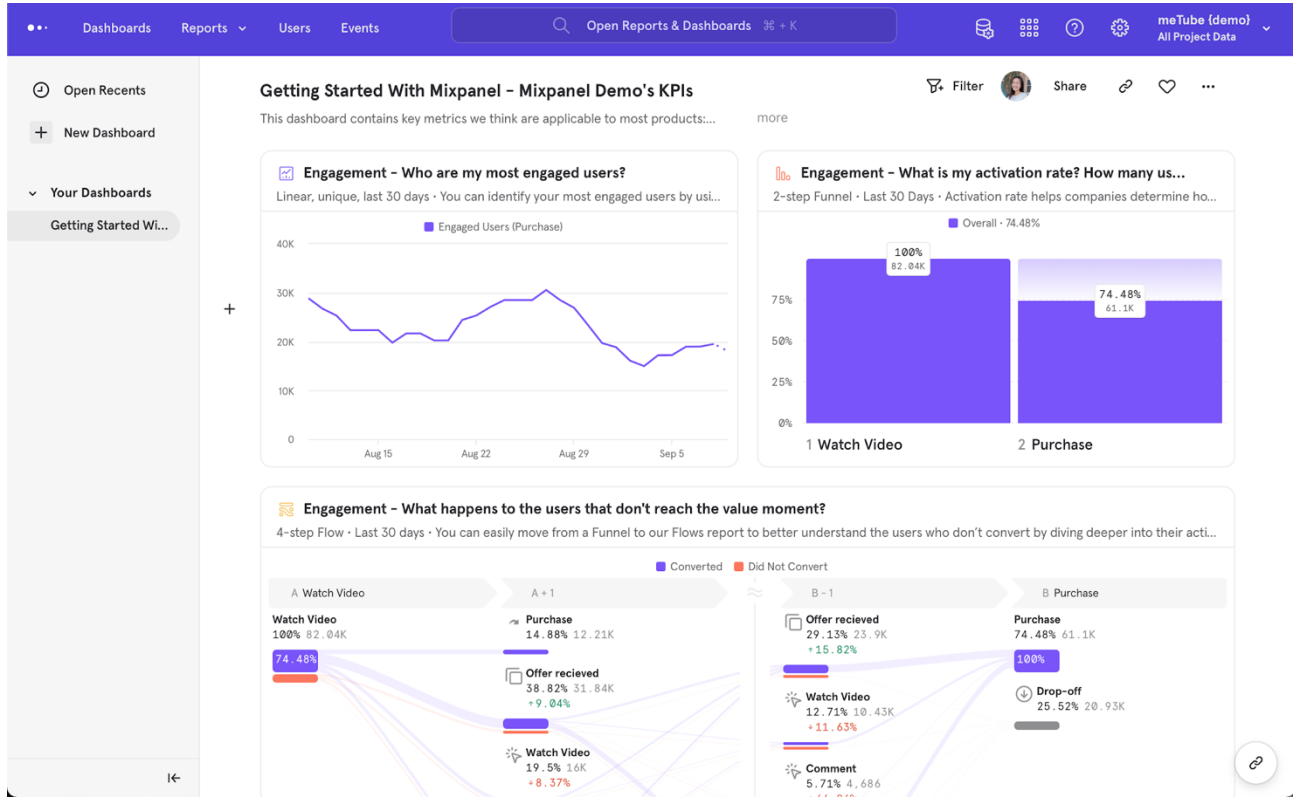

Three layers of Product Analytics

Step 1. Data

Collection, processing, and management of raw data

Step 2. Build and Track

Building new features and measuring performance

Step 3. Analyze and Report

Define parameter and generate Reports.

Google Analytics 🤝 product analytics

Marketing Analytics		Product Analytics	
Marketing Spend	Assessing ROI from Google Ads, Facebook Ads, and affiliate marketing.	**Product Investments**	Investing in new features based on user behavior and feedback.
Campaign Targeting	Targeting specific user groups with tailored marketing messages.	**Identifying Cohorts**	Segmenting users to personalize the product experience.
Campaign Design	Evaluating campaign designs and content types through A/B testing.	**Experience Design**	Improving the user interface based on interaction data.
Content Mix	Determining which content drives the most traffic and conversions.	**Feature/Capability Mix**	Prioritizing development based on feature usage.
Acquisition	Determining which content drives the most traffic and conversions.	**Activation, Retention**	Tracking activation and retention to identify drop-off points.

Teach Mixpanel to 5-year-old

Mix-panel events and event properties

Alex Andrew Martin

Drinks

- Cold Drink
- Cocktails
- Wine
- Champagne

Food

- Burger
- Pizza
- French fries
- Cookies

Activities

- Dance
- Karaoke
- Video Game

Mix panel events and journey

Alex

Relation: friend
Age: 34
Location: Downtown
Partner: 2

Events → Property → Breakdown

Step 1

Drinks

Beer | 2 Cups

Step 2

Food

Pizza | Two Slices

Step 3

Activities

Video Game | 10 min

Left the party

User Profile , Events and Events property in Mixpanel

EVENTS

User _signup
Event property
Name - Navdeep
Email id – name@gmail.com

choose_template
Event property
Template name - Christmas
downloaded – Yes

download_graphic
Event property
Download – Yes
Type – JPEG

USER

Navdeep
User Property
User Type – Free
User Age – 26
Registered Date – 12/30/22
Design Count – 30

How people actually use your product

From the last example, we would know

- Which drinks to buy?
- What additional gaming setup do I need to plan?
- How many friends does each person bring on average?

Customers are valuable assets to the business. Ultimately, a good experience is what makes companies win.

Why Do we need Product Analytics?

For Product Teams:

- Prioritize Features: Use data to decide which features to focus on.
- Improve Retention: Identify what boosts user engagement.
- A/B Testing: Test and refine features effectively.

For Marketing Teams:

- Optimize Acquisition: Find the most cost-effective channels.
- Data-Driven Campaigns: Create targeted strategies based on user data.

For Business Teams:

- Financial Impact: Ensure product decisions support long-term viability.
- Strategic Focus: Tailor strategy based on where valuable users come from.

For Support Teams:

- Resolve Issues Proactively: Identify and fix common user pain points.
- Enhance Experience: Use data to improve support and reduce churn.

For Sales Teams:

- Targeted Outreach: Focus on high-value leads with tailored pitches.
- Boost Conversions: Optimize the customer journey to close deals faster.

Product Analytics Stack

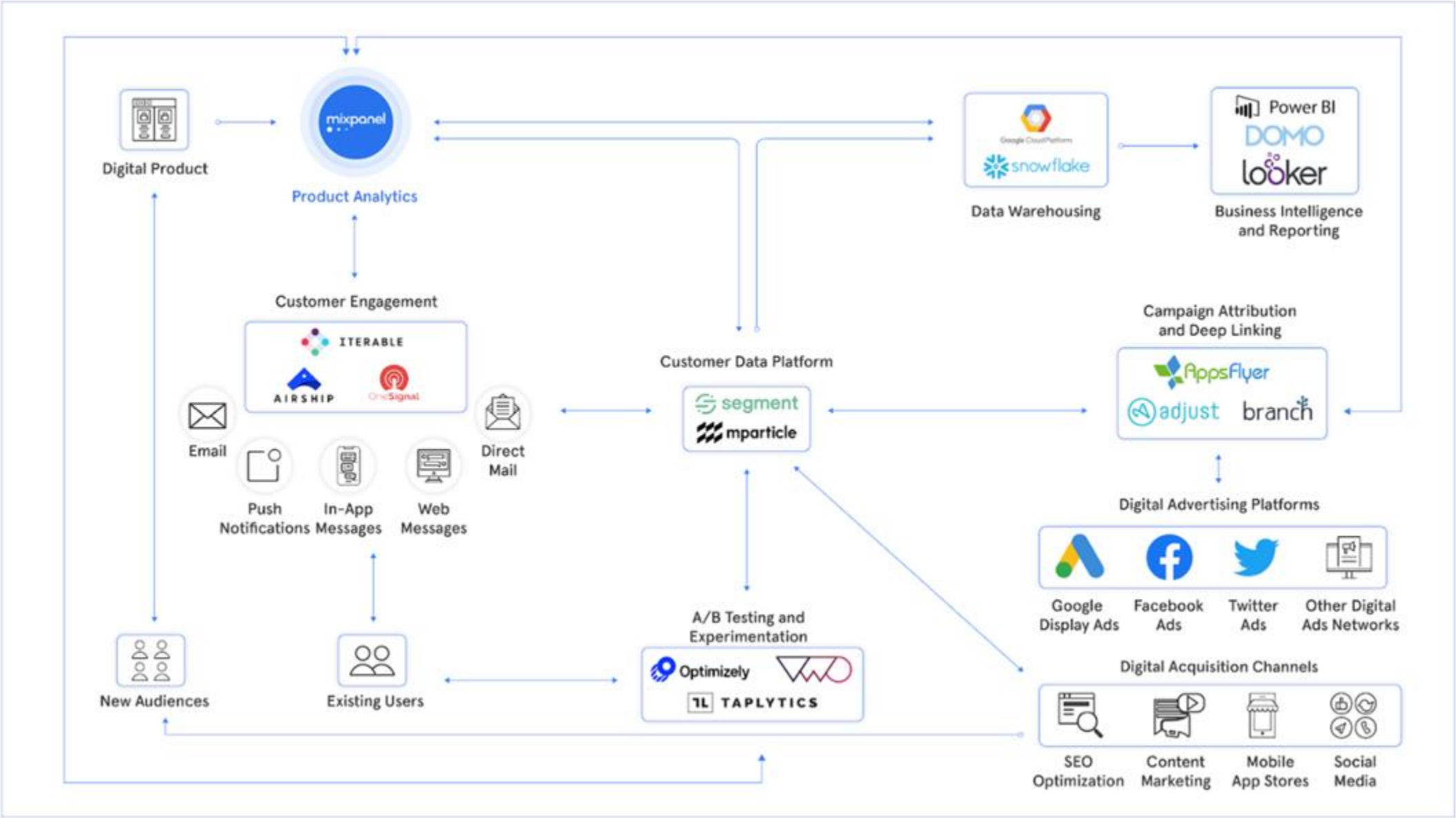

Events, Events and Profile properties in Mixpanel

List of Mixpanel Videos

- Introduction to Google Analytics
- Events and Properties in layman terms
- Events, Profile and Properties in Mixpanel
- Insight report in Mixpanel
- Funnel report in Mixpanel
- Flows report in Mixpanel
- Retension report in Mixpanel
- E-commerce KPI dashboard in Mixpanel

Refer to the course

Checkout Product Management & Analytics Courses

MBA in Product Management: Be a Product Manager (2025)

Enroll Now

SaaS Product Management Bootcamp 2025 (30+ hr)

Enroll Now

Fintech Product Management Bootcamp 2025 (25+ hrs)

Enroll Now

Product Management: Be a Healthcare Product Manager

Enroll Now

Mastering Product Analytics: A Guide for Product Managers

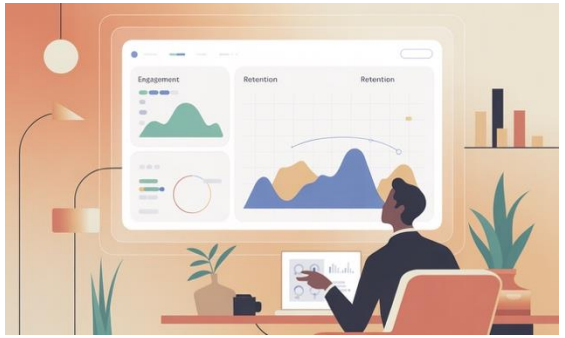

Enroll Now

Pricing Strategy & Revenue Management Masterclass

Enroll Now

Master Product Analytics with Mixpanel: Hands-On Guide (2025)

Enroll Now

Agile Scrum Fundamentals for Product Managers

Enroll Now

Checkout Product Management & Analytics Courses

Technology for Product Managers: Guide for Aspiring Tech PM

Enroll Now

Product Management - Becoming a Product Evangelist

Enroll Now

Product Manager Interview Mastery: Winning Strategies

Enroll Now

Fintech BootCamp: Master Financial Ecosystem

Enroll Now

Product Management Models & Measurements

Enroll Now

Platform Strategy & Network Effects

Enroll Now

Marketing Analytics Mastery: KPIs, Funnels & Revenue

Enroll Now

Checkout Management, Marketing & Supply chain Courses

MBA 2025: Complete Business Mastery & Leadership Program

Enroll Now

MBA: Retail Business, Merchandising, and E-commerce (2025)

Enroll Now

MBA: Supply Chain and Operation Management (2025)

Enroll Now

SaaS Masterclass: Sales, Marketing, and Growth Metrics (2025)

Enroll Now

31 Startup Business Models: Best Course for Entrepreneurs

Enroll Now

Inventory Management and Warehousing Masterclass

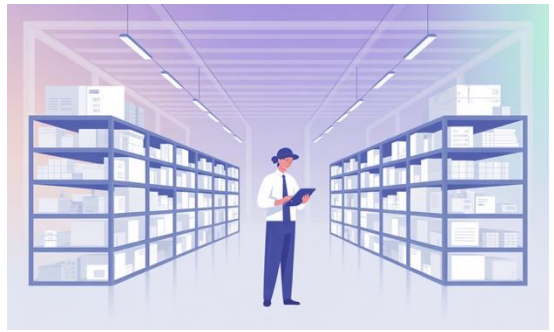

Enroll Now

Supply Chain Analytics using Microsoft Excel

Enroll Now

Product Management Models & Measurements

Enroll Now